



Program-at-a-Glance

Business Meeting and Opening Events

Saturday, April 2, 2016

Meeting/Event	Location	Time
ASPET Business Meeting and Awards Presentation	Room 16AB	6:00 pm - 7:30 pm
ASPET-PhRMA Foundation Opening and Awards Reception	Mezzanine Terrace	7:30 pm - 9:30 pm

ASPET Annual Meeting Program

Schedule subject to change. Check the EB2016 program book and mobile app for final schedule. All events are at the San Diego Convention Center unless otherwise noted. For full session descriptions and speaker information, visit www.aspet.org/Annual_Meeting_EB_2016/Program

Friday, April 1, 2016

Session/Event	Location	Time
Give a Day of Service to San Diego at EB 2016 Contact Dr. Charles France to participate (france@uthscsa.edu or 210-567-6969) UG GS PD	St. Vincent de Paul Village	7:00 am - 3:00 pm

Saturday, April 2, 2016

Session/Event	Room	Time
Securing NIH Intramural Fellowships to Enhance Your Pharmacology Training Chairs: J. Clark and A. Reid GS PD	Room 15A	9:30 am - 12:00 pm
Teaching Institute: Developing Mentees Using IDPs Chairs: K. Karpa and J.P. Neiswinger GS PD	Room 15B	12:00 pm - 2:30 pm
Graduate Student – Postdoctoral Colloquium: Mentoring Your Mentor: Key Skills for Effective Mentoring Relationships with Shared Responsibility Speaker: Rick McGee UG GS PD	Marriott, San Diego Ballroom B	2:45 pm - 5:15 pm
ASPET Business Meeting and Awards Presentation UG GS PD	Room 16AB	6:00 pm - 7:30 pm
ASPET-PhRMA Foundation Opening and Awards Reception UG GS PD	Mezzanine Terrace	7:30 pm - 9:30 pm

 = Lectures
 = Networking Time Included
 UG = Session of Interest for Undergraduate Students
 GS = Session of Interest for Graduate Students
 PD = Session of Interest for Postdocs

Sunday, April 3, 2016

Session/Event	Room	Time
Diversity Mentoring Breakfast <i>(by invitation only)</i> <i>Facilitator: M.A. Nivet</i>	Marriott, Rancho Santa Fe 2	7:30 am - 9:30 am
Julius Axelrod Award in Pharmacology Lecture: <i>Therapies of Brain Diseases, Past, Present and Future</i> <i>Keynote: Jean Rossier</i>	Room 16AB	8:30 am - 9:20 am
Julius Axelrod Symposium: <i>New Vistas on Drug and Gene Therapies of Cognitive Deficits in Down Syndrome, Autism, Leucodystrophies and Alzheimer's Disease</i> <i>Chair: J. Rossier</i>	Room 16AB	9:30 am - 12:00 pm
Emerging Roles for the Ubiquitin-Proteasome System in Therapeutics <i>Chairs: B. Sjogren and H.L. Paulson</i>	Room 17B	9:30 am - 12:00 pm
Undergraduate Research: Cultivating the Next Generation of Researchers Through SURF and Beyond <i>Chairs: C. Fry, C. Davis, and L. Aleksunes</i>	Marriott, San Diego Ballroom B	9:30 am - 12:00 pm
Drugs of Abuse and Antiretrovirals: Interactions and Toxicities <i>Chairs: S. Kumar and K. Jordan-Sciutto</i>	Room 17A	9:30 am - 12:00 pm
Newly Recognized GPCRs in Health, Disease, and as Therapeutic Targets <i>Chairs: R. Corriden and P.A. Insel</i>	Room 15A	9:30 am - 12:00 pm
Advances in Toxicogenetics of Metals <i>Chairs: J. Kim and T. Maher</i>	Room 15B	9:30 am - 12:00 pm

Thank you to our annual meeting sponsors!

Silver Level Sponsor:



Bronze Level Sponsor:



Other Sponsors:

Journal of Pharmacology and Experimental Therapeutics
Molecular Pharmacology
Drug Metabolism and Disposition
Pharmacological Reviews

Academic Partners:

Community for Open Antimicrobial Drug Discovery

Drexel University Online

Indiana University, School of Medicine,
 Department of Pharmacology & Toxicology

Michigan State University, Pharmacology & Toxicology

Oregon State University, College of Pharmacy

University of Cincinnati, College of Medicine,
 Department of Pharmacology & Cell Biophysics

UT Health Science Center, Graduate School
 of Biomedical Sciences, Physiology & Pharmacology

 = Lectures
 = Networking Time Included
 UG = Session of Interest for Undergraduate Students
 GS = Session of Interest for Graduate Students
 PD = Session of Interest for Postdocs

Sunday, April 3, 2016 (continued)

ASPET Undergraduate Networking and Career Development Luncheon <i>(pre-registration required)</i> <i>Chairs: C. Beck and C. Davis</i>	UG	Marriott, Rancho Santa Fe 2	12:15 pm - 2:00 pm
ASPET Poster Presentations	UG GS PD	Exhibit Hall	12:30 pm - 2:30 pm
Goodman and Gilman Award in Receptor Pharmacology Lecture: Towards an Atomic-level Understanding of Psychoactive Drug Actions <i>Keynote: Bryan Roth</i>		Room 16AB	2:00 pm - 2:50 pm
Cannabinoid Signaling in Pain and Addiction: Translating Preclinical Basic Research to the Clinic <i>Chairs: D. Morgan and J. Guindon</i>		Room 17B	3:00 pm - 5:30 pm
Dose Selection Using Physiologically Based Modeling <i>Chair: J. Wahlstrom</i>		Room 15A	3:00 pm - 5:30 pm
ASPET Presidential Symposium: Precision Medicine in Anti-Cancer Pharmacology <i>Chairs: K. Thummel and S.P.C. Cole</i>		Room 16AB	3:00 pm - 5:30 pm
Sex Differences in Cardiovascular and Renal Pharmacology <i>Chairs: S.H. Lindsey and E. Gohar</i>		Room 15B	3:00 pm - 5:30 pm
From Ligands to Signaling: Recent Advances in Adhesion GPCR Pharmacology and Biology <i>Chairs: X. Piao and R.A. Hall</i>		Room 17A	3:00 pm - 5:30 pm
Division for Pharmacology Education Symposium: Meet the New POPS - They'll Flip Your Teaching <i>Chairs: M.A. Simmons and R. Theobald</i> You are encouraged to bring your laptop to this session.		Marriott, San Diego Ballroom B	3:00 pm - 5:30 pm
ASPET Student/Postdoc Poster Competition	UG GS PD	Room 20B/C	6:30 pm - 8:30 pm
ASPET Student & Postdoc Mixer	UG GS PD	Center Terrace	8:30 pm - 11:00 pm

**MEDICAL BREAKTHROUGHS MAY COME OUT OF THE LAB.
BUT THEY BEGIN IN THE HEART.**

For more than a century, a very special passion has driven the people of Merck. Our goal is to develop medicines, vaccines, and animal health innovations that will improve the lives of millions. Still, we know there is much more to be done. And we're doing it, with a long-standing commitment to research and development. We're just as committed to expanding access to healthcare and working with others who share our passion to create a healthier world. Together, we'll meet that challenge. With all our heart.

MERCK
Be well

125 YEARS SINCE 1891

For more information about getting Merck medicines and vaccines for free, visit merckhelps.com or call 800-727-5400.
Copyright © 2016 Merck Sharp & Dohme Corp., a subsidiary of Merck & Co., Inc. All Rights Reserved. CORP-1060080-0102 01/16

■ = Lectures ■ = Networking Time Included UG = Session of Interest for Undergraduate Students
GS = Session of Interest for Graduate Students PD = Session of Interest for Postdocs

Monday, April 4, 2016

Session/Event	Room	Time
John J. Abel Award in Pharmacology Lecture: <i>Epithelial-Mesenchymal Plasticity in Carcinoma Metastasis</i> Keynote: Jing Yang	Room 16AB	8:30 am - 9:20 am
Beyond Traditional Assessments of Pain: Implications for Drug Discovery of Novel Pain Therapeutics Chairs: C.A. Paronis and H. Neelakantan	Room 15B	9:30 am - 12:00 pm
Pharmacometabolomics Enabling Tools for Systems Pharmacology and Precision Medicine Chairs: R. Kaddurah-Daouk and R. Weinshilboum	Room 17A	9:30 am - 12:00 pm
A Pharmacokinetics Primer: From Equations to Application Chair: R. Mehvar Seating at hands-on tables is on a first-come basis.	Room 14B	9:30 am - 12:00 pm
Wnt Signaling: From Disease Mechanisms to Therapeutic Interventions Chairs: R. Gosens and W.M. Blankesteyjn	Room 17B	9:30 am - 12:00 pm
Substrate Modulation of Organic Anion and Cation Transporters Chairs: B. Hagenbuch and J. Lampe	Room 15A	9:30 am - 12:00 pm
Hear It from the Editors: Navigating the Course through Journal Submission and Publication Chairs: M. Vore and E. Morgan	Room 16AB	9:30 am - 12:00 pm
ASPET Poster Presentations	Exhibit Hall	12:30 pm - 2:30 pm
P.B. Dews Lifetime Achievement Award for Research in Behavioral Pharmacology Lecture: <i>Behavioral Mechanisms of Drug Action: Peter Dews's Legacy</i> Keynote: Travis Thompson	Room 15B	2:00 pm - 2:50 pm
Bernard B. Brodie Award in Drug Metabolism Lecture: <i>Phenobarbital Induction of Drug Metabolism and Beyond</i> Keynote: Masahiko Negishi	Room 15A	2:00 pm - 2:50 pm
Diversity 3.0: From Fairness to Excellence Speaker: Marc A. Nivet	Room 17B	2:00 pm - 2:50 pm
Division for Translational and Clinical Pharmacology: Young Investigator Awards Platform Session Chair: B.T. Green	Room 17A	3:00 pm - 5:30 pm
Division for Behavioral Pharmacology Symposium: Quantitative Pharmacological Analysis of In Vivo Data and Its Implications in CNS Drug Discovery Chairs: J. Li and L. Gerak	Room 15B	3:00 pm - 5:30 pm
Division for Drug Metabolism James Gillette Award and Platform Session Chairs: E.E. Scott and T.J. Carlson	Room 15A	3:00 pm - 5:30 pm
Division for Molecular Pharmacology Postdoctoral Scientist Award Finalists Keynote: A.V. Smrcka	Room 17B	3:00 pm - 5:30 pm
Novel Platelet Therapies: Attacking Them from the Inside and Out Chair: M.T. Nieman	Room 16AB	3:00 pm - 5:30 pm

L = Lectures
N = Networking Time Included
UG = Session of Interest for Undergraduate Students
GS = Session of Interest for Graduate Students
PD = Session of Interest for Postdocs

Monday, April 4, 2016 (continued)

Division for Translational and Clinical Pharmacology Early Career Faculty Showcase <i>Chair: P.J. Hornby</i>	Room 17A	5:30 pm - 6:00 pm
Division Annual Meetings for: <ul style="list-style-type: none"> • Drug Metabolism • Behavioral Pharmacology • Pharmacology Education • Molecular Pharmacology • Translational and Clinical Pharmacology 	<ul style="list-style-type: none"> • Room 15A • Room 15B • Room 16AB • Room 17B • Room 17A 	5:30 pm - 6:30 pm
Division Mixers for: <ul style="list-style-type: none"> • Behavioral Pharmacology and Neuropharmacology • Drug Discovery and Development, Pharmacology Education, and Translational and Clinical Pharmacology • Molecular Pharmacology 	Marriott, <ul style="list-style-type: none"> • Presidio • Torrey Pines 1-2 • Rancho Santa Fe 1-2 	6:30 pm - 8:30 pm
Young Experimental Scientists Y.E.S. Mixer <i>(EB sponsored event for students and postdocs)</i>	Marriott, Marina Ballroom, Salon G	9:00 pm - 11:30 pm

Tuesday, April 5, 2016

Session/Event	Room	Time
ASPET Networking Walk	Marriott - Meet at Rancho Santa Fe 3	7:00 am - 8:30 am
Invited Lecture: <i>RhoA in Focus: Pathways from GPCRs to Disease</i> <i>Keynote: Joan Heller Brown</i>	Room 16A	8:30 am - 9:20 am
Invited Symposium: GPCR and RhoA as Mediators of Disease <i>Chairs: R. Neubig and S. Miyamoto</i>	Room 16A	9:30 am - 12:00 pm
Central Mechanisms Contributing to Novel Antidepressant Efficacy <i>Chair: D. Lodge</i>	Room 16B	9:30 am - 12:00 pm
Chronopharmacology in Cancer: Does Time Really Matter? <i>Chair: S. Gaddameedhi</i>	Room 15A	9:30 am - 12:00 pm
Nicotinic Agonist/Antagonist Drug Development: Implications for Treatment of Neurodegenerative and Addictive Disorders <i>Chairs: A. Fleckenstein and M. Quik</i>	Room 17B	9:30 am - 12:00 pm
Current Trends in Antibody Drug Conjugates: From Discovery to the Clinic <i>Chairs: T. Esbenshade and L.C. Wienkers</i>	Room 17A	9:30 am - 12:00 pm
Patient-Specific Stem Cells as Models for Gene-Disease, Drug, and Environment Interactions <i>Chair: J. Richardson</i>	Room 15B	9:30 am - 12:00 pm
ASPET Poster Presentations	Exhibit Hall	12:30 pm - 2:30 pm
Meet-the-Experts in Translational and Clinical Pharmacology Luncheon <i>(pre-registration required)</i>	Marriott, Torrey Pines 2-3	12:30 pm - 2:30 pm

 = Lectures
 = Networking Time Included
 UG = Session of Interest for Undergraduate Students
 GS = Session of Interest for Graduate Students
 PD = Session of Interest for Postdocs

Tuesday, April 5, 2016 (continued)

Division for Cardiovascular Pharmacology Trainee Showcase <i>Chairs: C. McCarthy and J. Schilling</i>	Room 16A	2:30 pm - 4:30 pm
Division for Drug Discovery and Development Symposium: Chemical Biology as an Engine for Drug Discovery <i>Chairs: J.S. Lazo and C. Beeson</i>	Room 17A	3:00 pm - 5:30 pm
Division for Cancer Pharmacology Division Programming: Cell Signaling in Cancer Biology and Therapeutics <i>Chairs: R.K. Guy and J.C. Yalowich</i>	Room 15A	3:00 pm - 5:30 pm
Division for Neuropharmacology Postdoctoral Scientist Award Finalists <i>Keynote: L.C. Daws</i>	Room 16B	3:00 pm - 5:30 pm
Division for Toxicology Symposium: Fortuitous Protein Modification in Disease Pathogenesis and Treatment <i>Chair: S.S. Lau</i>	Room 15B	3:00 pm - 5:30 pm
Tang Prize in Biopharmaceutical Science Award Lecture <i>Keynote: Tasuku Honjo</i> <i>(EB-wide lecture for all societies)</i>	Room 33ABC	3:00 pm - 5:00 pm
Paul M. Vanhoutte Distinguished Lectureship in Vascular Pharmacology: <i>Capillaries as Decoders of the Neural Rhythm of the Brain: Translating Thought into Blood Flow</i> <i>Keynote: Mark T. Nelson</i>	Room 16A	4:30 pm - 5:30 pm
Division Annual Meetings for: <ul style="list-style-type: none"> • Cancer Pharmacology • Toxicology • Cardiovascular Pharmacology • Neuropharmacology • Drug Discovery and Development 	<ul style="list-style-type: none"> • Room 15A • Room 15B • Room 16A • Room 16B • Room 17A 	5:30 pm - 6:30 pm
Division Mixers for: <ul style="list-style-type: none"> • Cardiovascular Pharmacology • Drug Metabolism, Toxicology, and Cancer Pharmacology 	Marriott, • Torrey Pines 1-2 • Rancho Santa Fe 1-2	6:30 pm - 8:30 pm

ASPET Booth #1802

Visit the ASPET booth in the Experimental Biology exhibit hall!

Items for sale at “Shop ASPET” include scarves, ties, t-shirts, plush donkeys, and much more.

Plus, pick up some free giveaways!









 = Lectures
 = Networking Time Included
 UG = Session of Interest for Undergraduate Students
 GS = Session of Interest for Graduate Students
 PD = Session of Interest for Postdocs

Wednesday, April 6, 2016

Session/Event	Room	Time
Ray Fuller Lecture in the Neurosciences: Sex Biased Stress Signaling <i>Keynote: Rita J. Valentino</i>	Room 16A	8:30 am - 9:20 am
Ray Fuller Symposium: Sex Differences in Biology: Challenges and Opportunities for Drug Development <i>Chair: R.J. Valentino</i>	Room 16A	9:30 am - 12:00 pm
Keep Calm and Target Peptides: Modulation of Stress-Related Behaviors by Neuropeptide Systems <i>Chairs: S. Clark and V. Sabino</i>	Room 17A	9:30 am - 12:00 pm
Novel Targets for Treatment of Cardiometabolic Diseases <i>Chairs: J. Ren and S. Nair</i>	Room 15A	9:30 am - 12:00 pm
Cancer Stem Cells as Pharmacological Targets <i>Chairs: J.S. Gutkind and T. Reya</i>	Room 17B	9:30 am - 12:00 pm
Intracellular GPCR and Lipid Signaling <i>Chairs: A. Marchese and A. Smrcka</i>	Room 15B	9:30 am - 12:00 pm
Drug Transporter Protein Quantification by LC-MS/MS for In Vitro to In Vivo Extrapolation (IVIVE) and Prediction of Interindividual Variability of Transporter Mediated Drug Disposition <i>Chairs: B. Prasad and Y. Lai</i>	Room 16B	9:30 am - 12:00 pm
ASPET Poster Presentations 	Exhibit Hall	12:30 pm - 2:30 pm
Drug Discovery Colloquium – Individual Partnering Meetings <i>(separate registration fee required)</i>	Marriott	2:00 pm - 8:00 pm
Translating MicroRNA Cancer Biology to Therapy <i>Chairs: A. Yu and A.G. Bader</i>	Room 17B	3:00 pm - 5:30 pm
Modulation of BSEP and MDR3 in Drug-Induced Liver Injury (DILI) <i>Chairs: K. He and D. Rodrigues</i>	Room 17A	3:00 pm - 5:30 pm
The Biology and Translational Potential of Hydrogen Sulfide: One Person's Trash is Another Person's Treasure <i>Chairs: J.L. Wallace and A. Papapetropoulos</i>	Room 16B	3:00 pm - 5:30 pm
New Twists on Neurotransmitter Transport: Unraveling Novel Therapeutic Targets for Addiction and Psychiatric Disorders <i>Chairs: L.C. Daws and H.H. Sitte</i>	Room 16A	3:00 pm - 5:30 pm
ASPET Closing Reception 	Marriott, Poolside Terrace	6:00 pm - 8:00 pm

Thursday, April 7, 2016

Session/Event	Room	Time
Drug Discovery in Academia: Recent Successes and Emerging Opportunities <i>A colloquium sponsored by ASPET and Academic Drug Discovery Consortium</i> <i>Chairs: M. Wood and B. Slusher</i> <i>(separate registration fee required)</i> 	Room 6A	8:00 am - 8:00 pm

 = Lectures
  = Networking Time Included
  = Session of Interest for Undergraduate Students
 = Session of Interest for Graduate Students
  = Session of Interest for Postdocs

Division Meetings and Activities



Sunday, April 3	12:15 pm - 1:45 pm	BEH Executive Committee Meeting <i>(invitation only)</i>	Marriott, Torrey Pines 2
Monday, April 4	2:00 pm - 2:50 pm	P.B. Dews Lifetime Achievement Award for Research in Behavioral Pharmacology Lecture	Room 15B
Monday, April 4	3:00 pm - 5:30 pm	Division Programming: “Quantitative Pharmacological Analysis of In Vivo Data and Its Implications in CNS Drug Discovery”	Room 15B
Monday, April 4	5:30 pm - 6:30 pm	BEH Annual Division Meeting	Room 15B
Monday, April 4	6:30 pm - 8:30 pm	Joint Mixer - BEH with Neuropharmacology	Marriott, Presidio



Monday, April 4	7:00 am - 8:15 am	DCP Executive Committee Meeting <i>(invitation only)</i>	Marriott, Torrey Pines 1
Tuesday, April 5	3:00 pm - 5:30 pm	Division Programming: “Cell Signaling in Cancer Biology and Therapeutics”	Room 15A
Tuesday, April 5	5:30 pm - 6:30 pm	DCP Annual Division Meeting	Room 15A
Tuesday, April 5	6:30 pm - 8:30 pm	Joint Mixer - DCP with Drug Metabolism & Toxicology	Marriott, Rancho Santa Fe 1-2



Monday, April 4	12:15 pm - 1:45 pm	CVP Executive Committee Meeting <i>(invitation only)</i>	Marriott, Rancho Santa Fe 1
Tuesday, April 5	2:30 pm - 4:30 pm	Division Programming: Trainee Showcase	Room 16A
Tuesday, April 5	4:30 pm - 5:30 pm	Paul M. Vanhoutte Distinguished Lectureship in Vascular Pharmacology	Room 16A
Tuesday, April 5	5:30 pm - 6:30 pm	CVP Annual Division Meeting	Room 16A
Tuesday, April 5	6:30 pm - 8:30 pm	CVP Mixer	Marriott, Torrey Pines 1-2

Follow ASPET's Official Meeting Bloggers



Katie Collette:
sicknessisfascinating.blogspot.com



Elizabeth Sandquist:
everydaybiochemistry.wordpress.com

BEH = Behavioral Pharmacology, **CVP** = Cardiovascular Pharmacology, **DCP** = Cancer Pharmacology, **DDD** = Drug Discovery and Development, **DM** = Drug Metabolism, **MP** = Molecular Pharmacology, **NEU** = Neuropharmacology, **DPE** = Pharmacology Education, **TCP** = Translational and Clinical Pharmacology, **TOX** = Toxicology



Drug Discovery and Development

a division of ASPET

Monday, April 4	12:15 pm - 1:45 pm	DDD Executive Committee Meeting <i>(invitation only)</i>	Marriott, Torrey Pines 3
Monday, April 4	6:30 pm - 8:30 pm	Joint Mixer - DDD with Pharmacology Education & Translational and Clinical Pharmacology	Marriott, Torrey Pines 1-2
Tuesday, April 5	3:00 pm - 5:30 pm	Division Programming: "Chemical Biology as an Engine for Drug Discovery"	Room 17A
Tuesday, April 5	5:30 pm - 6:30 pm	DDD Annual Division Meeting	Room 17A

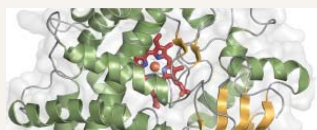

Drug Metabolism

a division of ASPET

Sunday, April 3	12:15 pm - 1:45 pm	DM Executive Committee Meeting <i>(invitation only)</i>	Marriott, Torrey Pines 1
Monday, April 4	2:00 pm - 2:50 pm	Bernard B. Brodie Award in Drug Metabolism Lecture	Room 15A
Monday, April 4	3:00 pm - 5:30 pm	Division Programming: James Gillette Award and Platform Session	Room 15A
Monday, April 4	5:30 pm - 6:30 pm	DM Annual Division Meeting	Room 15A
Tuesday, April 5	6:30 pm - 8:30 pm	Joint Mixer - DM with Cancer Pharmacology & Toxicology	Marriott, Rancho Santa Fe 1-2



Molecular Pharmacology

a division of ASPET

Sunday, April 3	12:15 pm - 1:45 pm	MP Executive Committee Meeting <i>(invitation only)</i>	Marriott, Torrey Pines 3
Monday, April 4	3:00 pm - 5:30 pm	Division Programming: Postdoctoral Scientist Award Finalists	Room 17B
Monday, April 4	5:30 pm - 6:30 pm	MP Annual Division Meeting	Room 17B
Monday, April 4	6:30 pm - 8:30 pm	MP Mixer	Marriott, Rancho Santa Fe 1-2



Neuropharmacology

a division of ASPET

Monday, April 4	7:00 am - 8:15 am	NEU Executive Committee Meeting <i>(invitation only)</i>	Marriott, Torrey Pines 2
Monday, April 4	6:30 pm - 8:30 pm	Joint Mixer - NEU with Behavioral Pharmacology	Marriott, Presidio
Tuesday, April 5	3:00 pm - 5:30 pm	Division Programming: Postdoctoral Scientist Award Finalists	Room 16B
Tuesday, April 5	5:30 pm - 6:30 pm	NEU Annual Division Meeting	Room 16B

BEH = Behavioral Pharmacology, **CVP** = Cardiovascular Pharmacology, **DCP** = Cancer Pharmacology, **DDD** = Drug Discovery and Development, **DM** = Drug Metabolism, **MP** = Molecular Pharmacology, **NEU** = Neuropharmacology, **DPE** = Pharmacology Education, **TCP** = Translational and Clinical Pharmacology, **TOX** = Toxicology



Sunday, April 3	3:00 pm - 5:30 pm	Division Programming: "Meet the New POPS - They'll Flip Your Teaching"	Marriott, San Diego Ballroom B
Monday, April 4	7:00 am - 8:15 am	DPE Executive Committee Meeting <i>(invitation only)</i>	Marriott, Torrey Pines 3
Monday, April 4	5:30 pm - 6:30 pm	DPE Annual Division Meeting	Room 16AB
Monday, April 4	6:30 pm - 8:30 pm	Joint Mixer - DPE with Drug Discovery and Development & Translational and Clinical Pharmacology	Marriott, Torrey Pines 1-2



Monday, April 4	12:15 pm - 1:45 pm	TOX Executive Committee Meeting <i>(invitation only)</i>	Marriott, Torrey Pines 2
Tuesday, April 5	3:00 pm - 5:30 pm	Division Programming: "Fortuitous Protein Modification in Disease Pathogenesis and Treatment"	Room 15B
Tuesday, April 5	5:30 pm - 6:30 pm	TOX Annual Division Meeting	Room 15B
Tuesday, April 5	6:30 pm - 8:30 pm	Joint Mixer - TOX with Drug Metabolism & Cancer Pharmacology	Marriott, Rancho Santa Fe 1-2



Monday, April 4	7:00 am - 8:15 am	TCP Executive Committee Meeting <i>(invitation only)</i>	Marriott, Rancho Santa Fe 1
Monday, April 4	3:00 pm - 5:30 pm	Division Programming: Young Investigator Awards Platform Session	Room 17A
Monday, April 4	5:30 pm - 6:00 pm	TCP Early Career Faculty Showcase	Room 17A
Monday, April 4	6:00 pm - 6:30 pm	TCP Annual Division Meeting	Room 17A
Monday, April 4	6:30 pm - 8:30 pm	Joint Mixer - TCP with Drug Discovery and Development & Pharmacology Education	Marriott, Torrey Pines 1-2
Tuesday, April 5	12:30 pm - 2:30 pm	Meet-the-Experts in Translational and Clinical Pharmacology	Marriott, Torrey Pines 2-3

Visit the new ASPET member lounge!

- Grab your morning coffee
- Hold one-on-one meetings
- Meet ASPET members and leaders
- Relax or catch up on work using ASPET Wifi

San Diego Convention Center
Mezzanine Foyer

Sunday-Wednesday, 8:00 am - 3:00 pm



BEH = Behavioral Pharmacology, **CVP** = Cardiovascular Pharmacology, **DCP** = Cancer Pharmacology, **DDD** = Drug Discovery and Development, **DM** = Drug Metabolism, **MP** = Molecular Pharmacology, **NEU** = Neuropharmacology, **DPE** = Pharmacology Education, **TCP** = Translational and Clinical Pharmacology, **TOX** = Toxicology

ASPET Meetings

The following are invitation-only meetings. Schedule is subject to change.

Thursday, March 31

5:00 pm - 10:00 pm	Finance Committee Meeting	Marriott, Rancho Santa Fe 1-2
--------------------	---------------------------	----------------------------------

Friday, April 1

8:00 am - 6:00 pm	Council Meeting	Marriott, Rancho Santa Fe 1-2
11:00 am - 8:00 pm	Mentoring Network: Coaching for Career Development	Marriott, Torrey Pines 2-3
1:00 pm - 5:00 pm	Council of Division Chairs	Marriott, Torrey Pines 1

Saturday, April 2

8:00 am - 2:00 pm	Mentoring Network: Coaching for Career Development	Marriott, Torrey Pines 2-3
-------------------	--	-------------------------------

Sunday, April 3

7:00 am - 8:15 am	Division Communications Officers Meeting	Marriott, Torrey Pines 1
7:00 am - 9:00 am	<i>JPET</i> Associate Editors Meeting	Marriott, Torrey Pines 3
7:30 am - 9:30 am	Diversity Mentoring Breakfast	Marriott, Rancho Santa Fe 2
12:15 pm - 2:00 pm	ASPET Undergraduate Networking and Career Development Luncheon	Marriott, Rancho Santa Fe 2
12:15 pm - 1:45 pm	Division for Molecular Pharmacology Executive Committee Meeting	Marriott, Torrey Pines 3
12:15 pm - 1:45 pm	Division for Behavioral Pharmacology Executive Committee Meeting	Marriott, Torrey Pines 2
12:15 pm - 1:45 pm	Division for Drug Metabolism Executive Committee Meeting	Marriott, Torrey Pines 1
12:30 pm - 2:30 pm	ASPET Board of Publications Trustees Meeting	Marriott, Rancho Santa Fe 1
7:30 pm - 10:00 pm	Board of Publications Trustees Joint Editorial Boards Dinner	Marriott, Marina Ballroom F

Monday, April 4

7:00 am - 8:15 am	Division for Translational and Clinical Pharmacology Executive Committee Meeting	Marriott, Rancho Santa Fe 1
7:00 am - 8:15 am	Division for Pharmacology Education Executive Committee Meeting	Marriott, Torrey Pines 3
7:00 am - 8:15 am	Division for Neuropharmacology Executive Committee Meeting	Marriott, Torrey Pines 2
7:00 am - 8:15 am	Division for Cancer Pharmacology Executive Committee Meeting	Marriott, Torrey Pines 1
7:00 am - 9:00 am	<i>Molecular Pharmacology</i> Editorial Board Meeting	Marriott, Presidio
12:15 pm - 1:45 pm	Division for Drug Discovery and Development Executive Committee Meeting	Marriott, Torrey Pines 3
12:15 pm - 1:45 pm	Division for Toxicology Executive Committee Meeting	Marriott, Torrey Pines 2

12:15 pm - 1:45 pm	Division for Cardiovascular Pharmacology Executive Committee Meeting	Marriott, Rancho Santa Fe 1
12:15 pm - 1:45 pm	Science Policy Committee Meeting	Marriott, Torrey Pines 1
12:30 pm - 2:30 pm	<i>Pharmacological Reviews</i> Editorial Board Meeting	Marriott, Presidio
6:30 pm - 9:00 pm	Past Presidents' Dinner	Marriott, Carlsbad

Tuesday, April 5

7:00 am - 9:00 am	<i>Drug Metabolism and Disposition</i> Editorial Board Meeting	Marriott, Presidio
7:00 am - 8:15 am	Nominating Committee Meeting	Marriott, Torrey Pines 1
12:15 pm - 2:15 pm	Mentoring and Career Development Committee Meeting	Marriott, Rancho Santa Fe 1
12:30 pm - 2:30 pm	<i>Pharmacology Research & Perspectives</i> Editorial Board Meeting	Marriott, Rancho Santa Fe 2
3:00 pm - 5:00 pm	<i>Pharmacology Research & Perspectives</i> Management Committee Meeting	Marriott, Rancho Santa Fe 2

Wednesday, April 6

7:15 am - 8:15 am	Young Scientists Committee Meeting	Marriott, Rancho Santa Fe 1
12:00 pm - 3:00 pm	Program Committee Meeting	Marriott, Rancho Santa Fe 1-2
8:00 pm - 10:00 pm	President's Reception	Check invitation for location

Ancillary Functions at EB2016

The following are affiliated events organized by groups other than ASPET but taking place during EB2016. Please contact the organizers for times and locations.

AMSPC Reception	Sunday, April 3
Behavioral Pharmacology Society (BPS) - GUEST SOCIETY	Friday-Saturday April 1-2
Catecholamine Club Dinner	Tuesday, April 5
Global GI Club - GUEST SOCIETY	Sunday, April 3
Michigan State University Pharmacology and Toxicology Reception	Sunday, April 3
PhRMA Foundation Reception	Monday, April 4
University of Michigan Department of Pharmacology and Department of Biological Chemistry Social Hour	Saturday, April 2

